

| | |
|--------------------|-------------------|
| Survey Unit | 6aSU6-2 |
| Local Name | Lyme Regis |

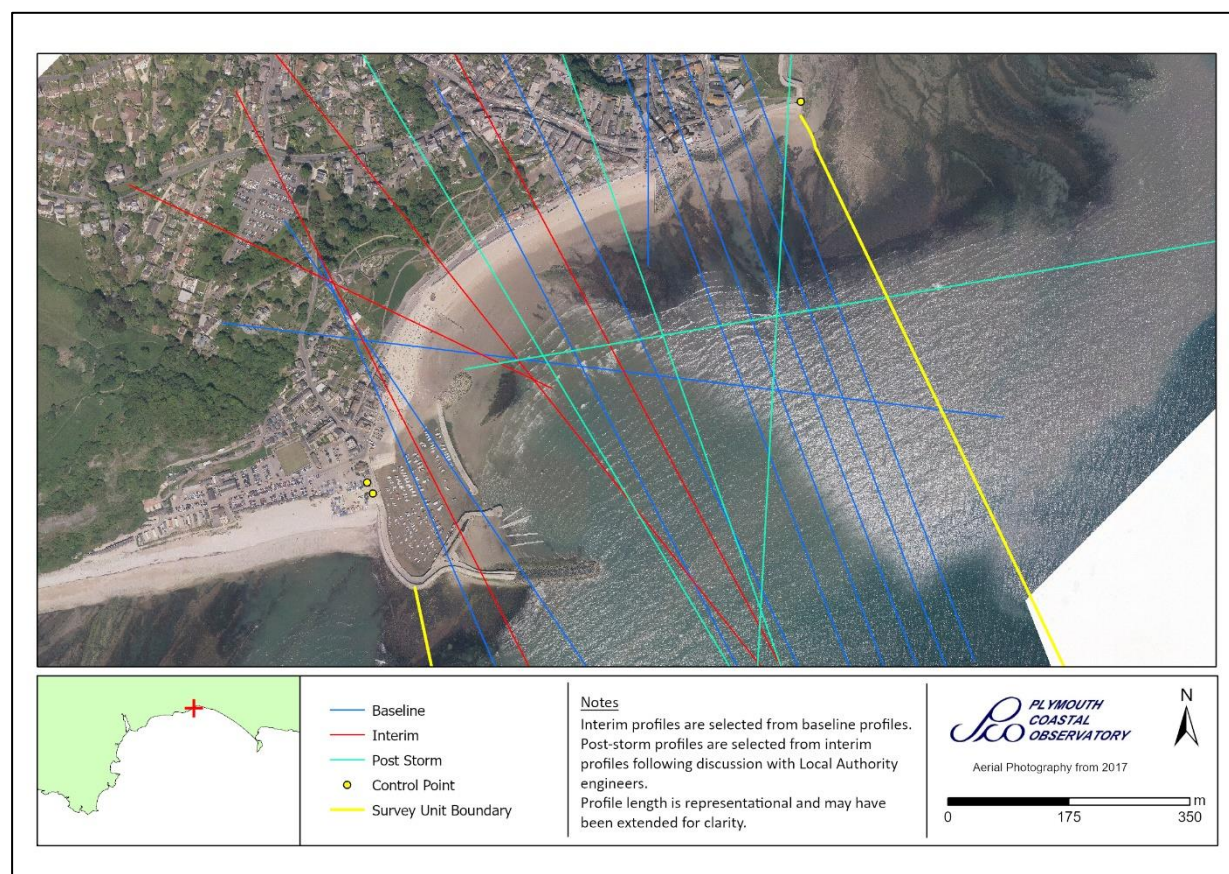

| Survey Schedule | | |
|------------------------|------------------------------|--|
| Survey Type | Frequency | Profile Spacing / Survey Extent |
| Topographic Baseline | Annual Repeat | 50m to MLWS |
| Topographic Interim | Spring and Autumn | 150m to MLWS |
| Aerial Photography | 2 Per 6 Year Phase | MLWS |
| LiDAR | 2022/23, 2024/25 and 2026/27 | MLWS |
| Habitat Mapping | 2 Per 6 Year Phase | As Required |

| List of Interim Profiles (East to West) | | |
|--|----------|----------|
| 6a00955 | 6a00962A | 6a00964A |
| 6a00966A | 6a00967A | 6a00969A |
| 6a00971A | 6a00973A | |

For more information on survey types click [here](#)

The latest annual report for this survey unit can be found on our [website](#)

Click [here](#) to access a quick guide to downloading our data.